

17/01468/FUL

Stourbridge Road Car Park, Stourbridge Road,
Bromsgrove, Worcestershire,

Proposal: Construction of freestanding restaurant with associated
drive thru, car parking and landscaping and associated works.
Alterations to access.

Recommendation:

Minded to Grant full planning permission subject to conditions
and planning obligation

Aerial Photograph



Application Site



Application Site



Proposed Site Plan

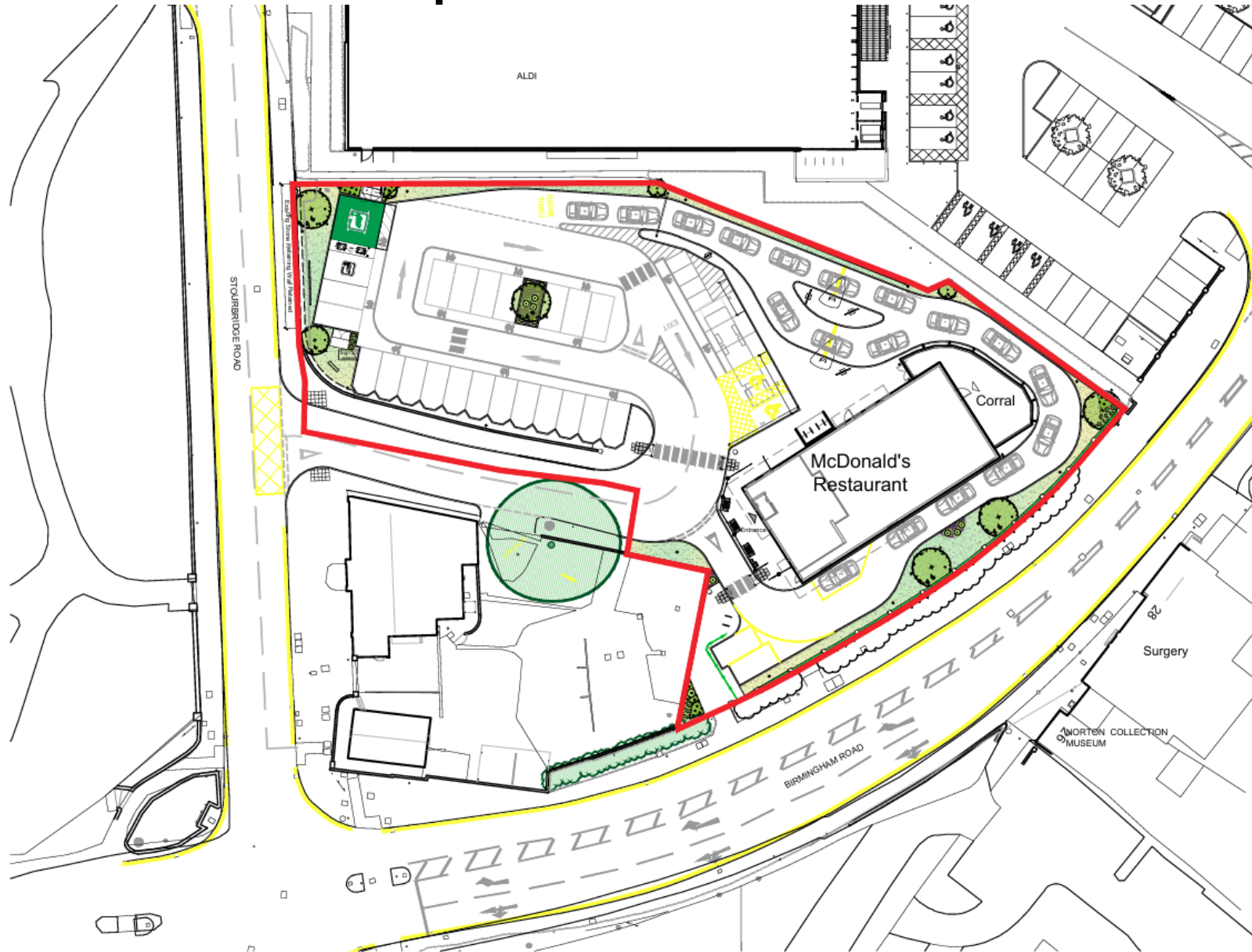

Proposed Elevations

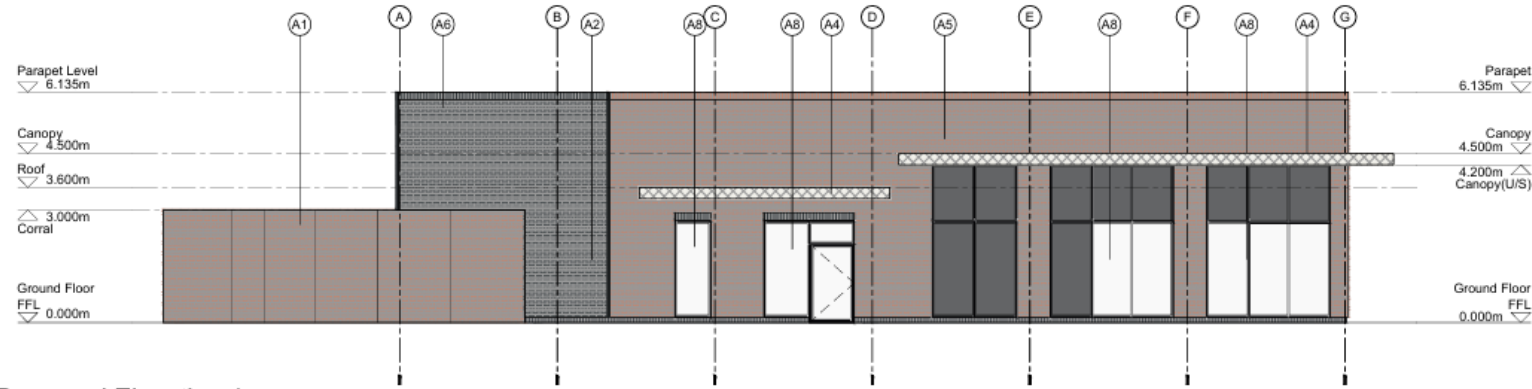

Proposed Elevation 1
Scale 1:100

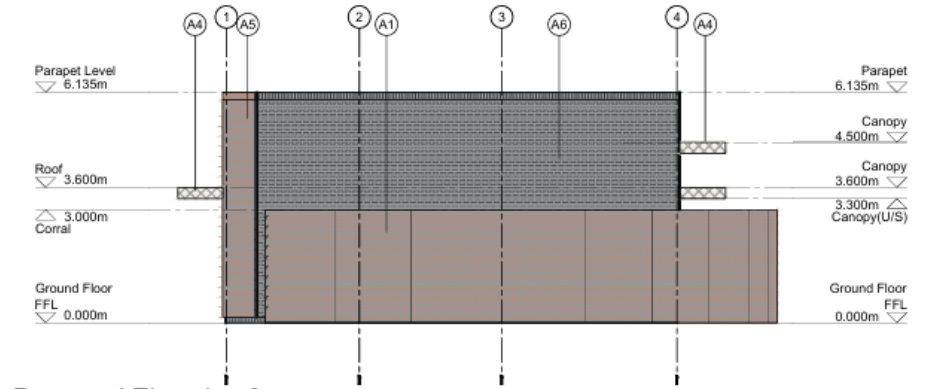

Proposed Elevation 2
Scale 1:100

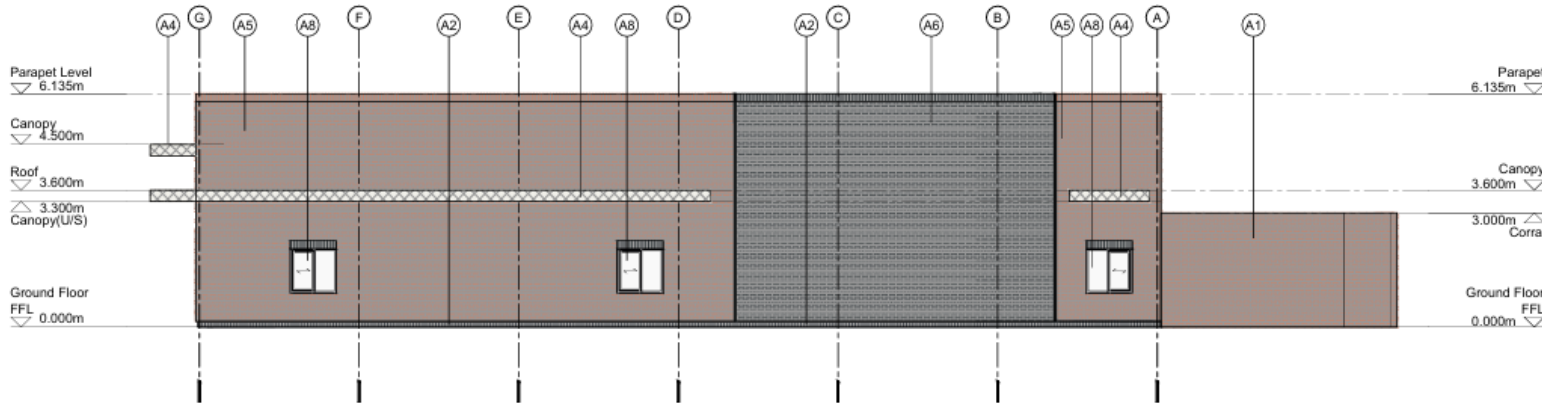

Proposed Elevation 3
Scale 1:100

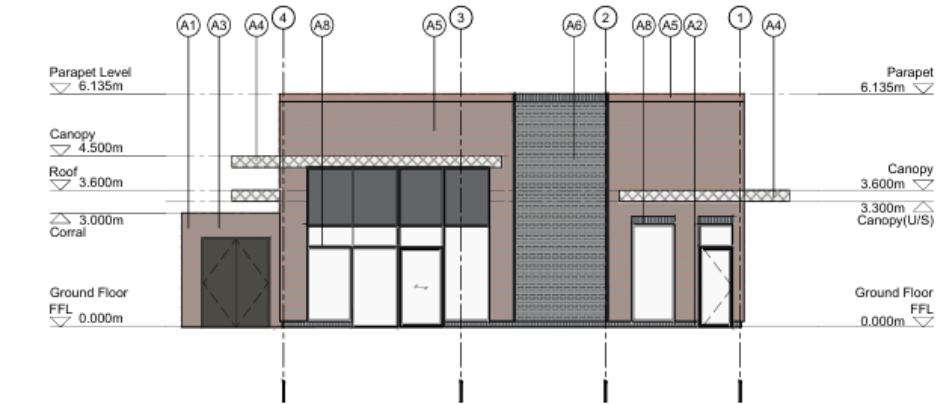

Proposed Elevation 4
Scale 1:100

Proposed CGI Images



View from Birmingham Road

Proposed CGI Images



View from proposed entrance on Stourbridge Road

17/01468/FUL

Stourbridge Road Car Park, Stourbridge Road, Bromsgrove, Worcestershire

Construction of freestanding restaurant with associated drive thru, car parking and landscaping and associated works. Alterations to access.

Main Matters:

- Principle of development
 - Public Health
 - Design and the Historic Environment
 - Highway Matters
 - Trees
-
- Recommendation: Minded to grant full planning permission subject to conditions and planning obligation